KWC

Push sensor for backplates with blue insert

VR00-007

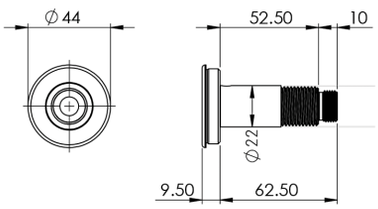

VR00-007
Push sensor for backplates with blue insert

KWC DVS tactile switch for backplates.
Brushed finish stainless steel bezel with temperature indication insert.

Technical data	
Material	Stainless Steel
Surface finish	Brushed
Gross weight	0.2 kg
Overall dimensions	72mm (L) x Ø44mm
Thread diameter	Ø21mm (½" BSP)
Type of mounting	Backplate mounted
Operation type	Tactile switch
Cable length	15m